











**Marquette Township  
Marquette County, Michigan**

**National Functional Classification  
(Length in miles)**

-  Rural Other Principal Arterial (2.0 mi.)
-  Urban Other Principal Arterial (2.2 mi.)
-  Rural Minor Arterial (0 mi.)
-  Urban Minor Arterial (1.2 mi.)
-  Rural Major Collector (13.1 mi.)
-  Urban Collector (4.4 mi.)
-  Rural Minor Collector (0.5 mi.)
-  Rural Local; Urban Local (47.6 mi.)
-  Not a Certified Public Road (3.6 mi.)
-  Federal Aid Urban Boundary
-  Water Feature *Framework, version 7b data*

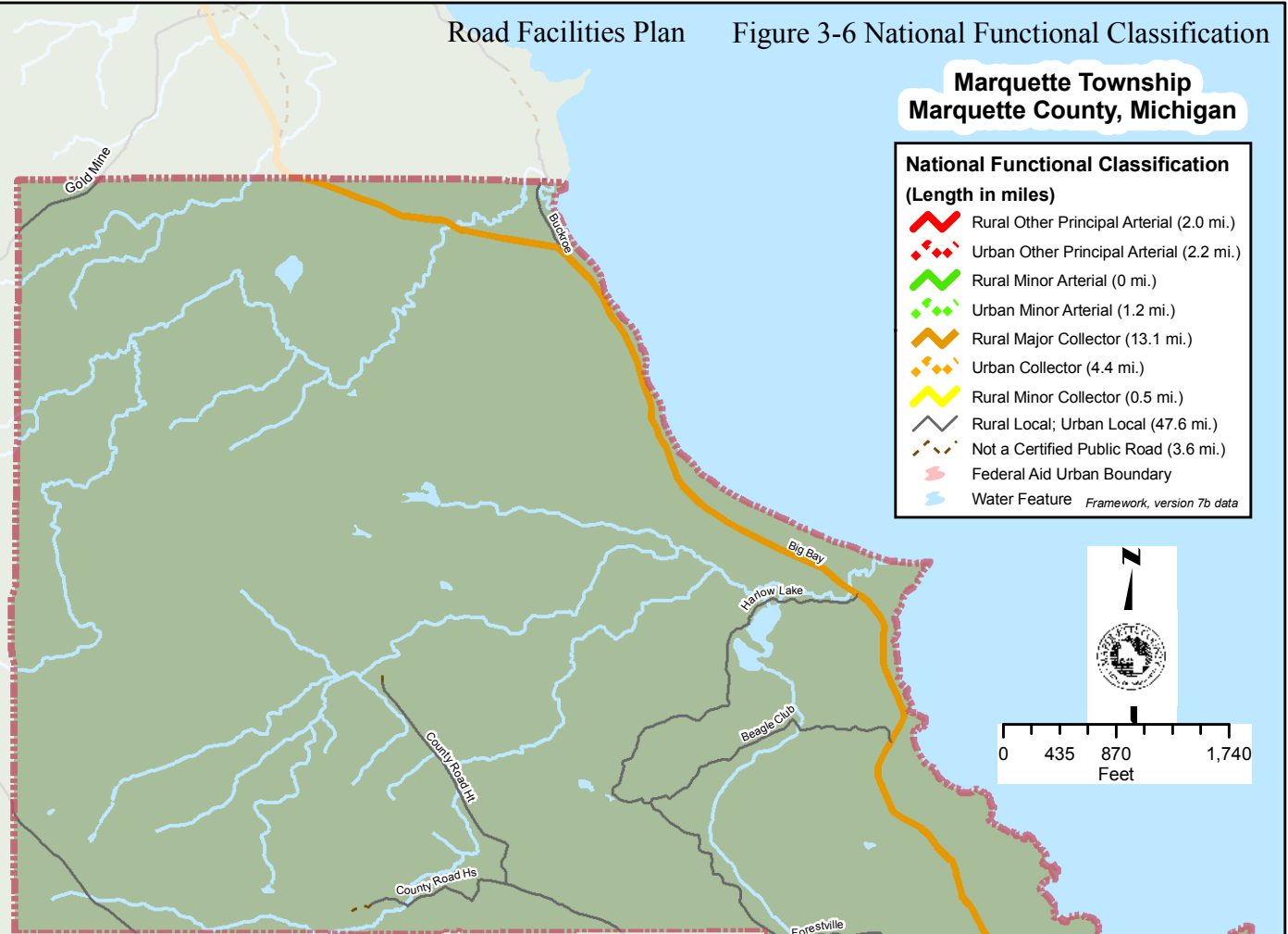

**Urban Core Detail**

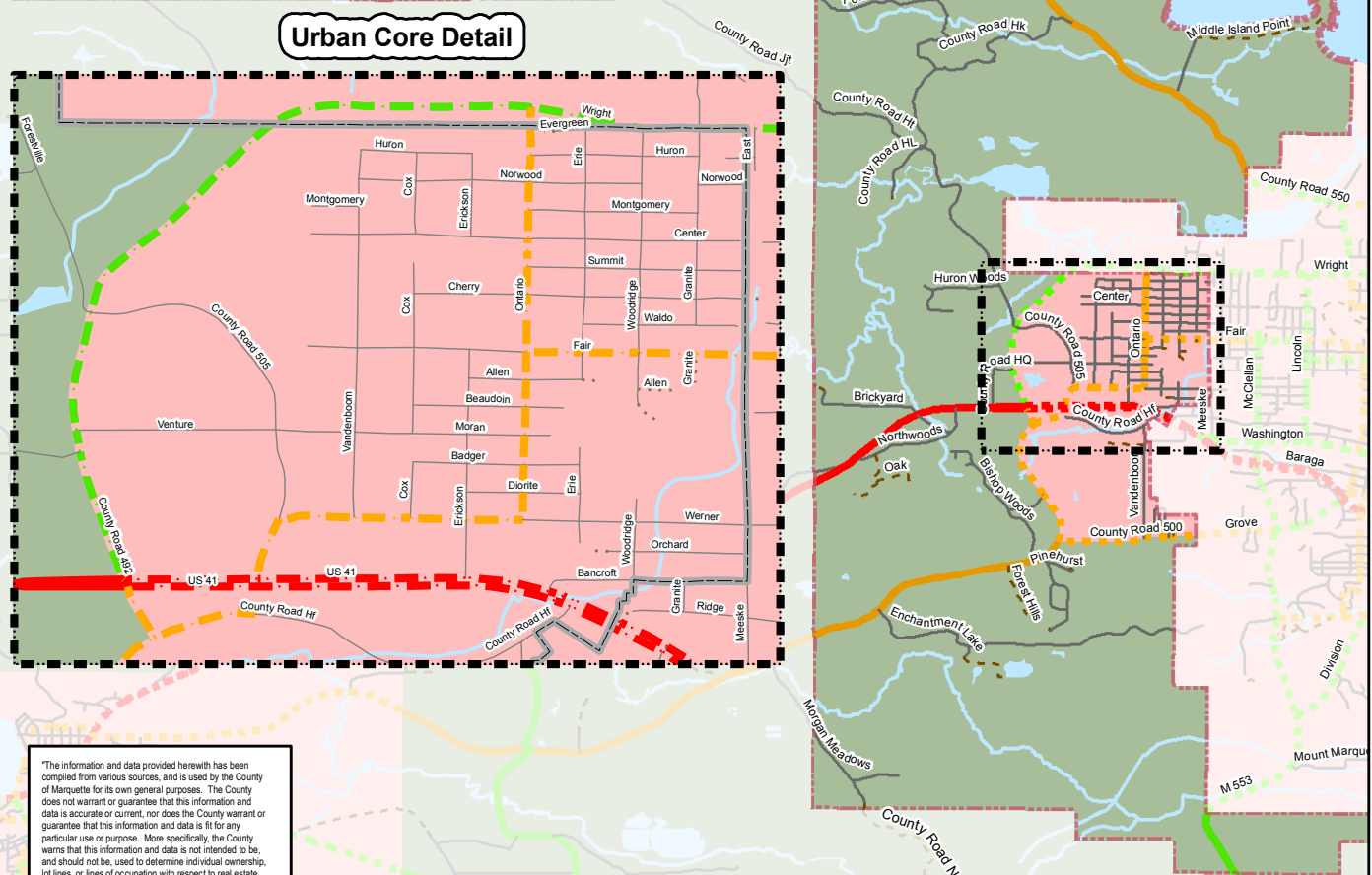

"The information and data provided herewith has been compiled from various sources, and is used by the County of Marquette for its own general purposes. The County does not warrant or guarantee that this information and data is accurate or current, nor does the County warrant or guarantee that this information and data is fit for any particular use or purpose. More specifically, the County warrants that this information and data is not intended to be, and should not be, used to determine individual ownership, lot lines, or lines of occupation with respect to real estate. Any recipient of this information and data should independently verify its accuracy before relying on it for any purpose. The County of Marquette and its officers, agents, employees, boards, and commissions shall not be liable for any inaccuracy or omission in this information and data."